

TEMPSURE® *envi*  
by CYNOSURE®

Beautiful  
*Skin/*  
Beautifully  
*Simple.*



Beautiful Skin. Beautifully Simple.

# WHAT IS / *TempSure Envi?*

TempSure Envi treatments minimize facial fine lines and wrinkles, tighten skin\* without injections or downtime.

- Safe for all skin types and levels of sun exposure
- No surgery, no needles, no downtime

\*Through soft tissue coagulation

**TEMPSURE<sup>®</sup> envi**  
by CYNOSURE<sup>®</sup>





Beautiful Skin. Beautifully Simple.

## THE/ *Problem*

As we age, our bodies can't generate collagen as fast as it is depleted, causing our skin to lose laxity and firmness. As a result, wrinkles and fine lines form leaving you with smile lines, crow's feet and other bothersome creases.

TEMPSURE<sup>®</sup> *envi*  
by CYNOSURE<sup>®</sup>



Beautiful Skin. Beautifully Simple.

# THE/ *Solution*

Finally there's a solution that works!  
The TempSure Envi treatment minimizes  
fine lines and wrinkles, tightens skin\*.  
It's safe for all skin types so it fits into any beauty  
maintenance routine, any time of the year!

\*Through soft tissue coagulation

TEMPSURE<sup>®</sup> *envi*  
by CYNOSURE<sup>®</sup>





Beautiful Skin. Beautifully Simple.

## HOW/ *does it work?*

The TempSure Envi treatment gently heats your skin to trigger your body's natural response to produce new collagen.

The new collagen fibers are tight, dense and neatly organized giving you tighter\*, younger-looking skin!

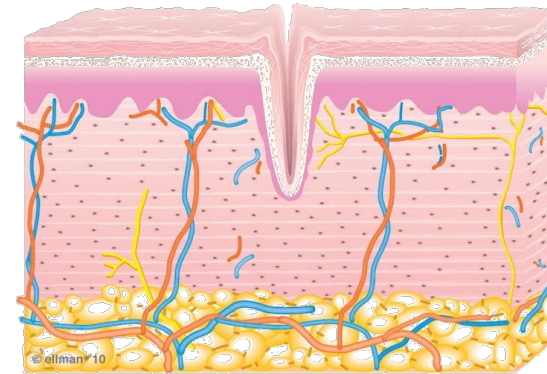

### UNTREATED SKIN

The TempSure Envi treatment targets facial fine lines and wrinkles

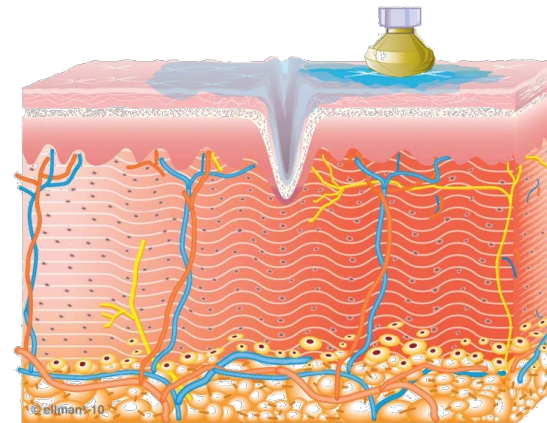

### COLLAGEN SYNTHESIS BEGINS

The TempSure Envi treatment delivers radiofrequency technology to gently heat your skin. Increasing the skin's temperature for a defined, therapeutic time will trigger a natural response for your skin to create new collagen.

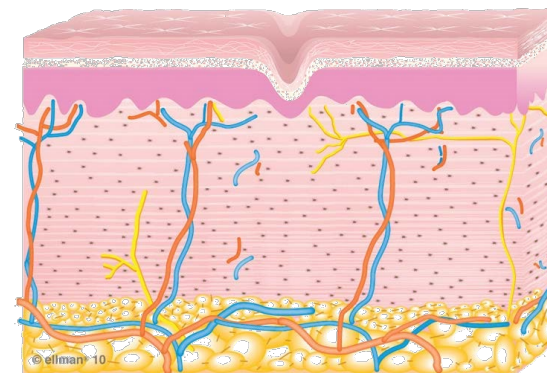

### COLLAGEN REMODELING OCCURS

The new collagen fibers are tight, dense, and neatly organized giving you tighter\*, younger looking skin.

\*Through soft tissue coagulation



Beautiful Skin. Beautifully Simple.

## DURING/ *the Treatment*

During a face-only treatment, you will experience a gentle warming sensation around the target area(s). Most treatments can be performed in under 45 minutes, which makes this a great lunch time option.

TEMPSURE® *envi*  
by CYNOSURE®



Beautiful Skin. Beautifully Simple.

## AFTER THE/ *Treatment*

After the treatment, there is usually only a slight redness of the treated area. This redness generally will subside soon after. You will be able to return to your daily activities immediately following treatment!



TEMPSURE<sup>®</sup> *envi*  
by CYNOSURE<sup>®</sup>



Beautiful Skin. Beautifully Simple.

## WHAT ARE PATIENTS/*saying about it?*

“

*It feels like a hot  
stone massage*

”

“

*It was relaxing,  
spa like feel*

”

“

*Skin glowed and  
felt smooth*

”

“

*People commented  
that my skin was  
glowing*

”

*Patients were compensated for their product endorsements*

**TEMPSURE®** *envi*  
by CYNOSURE®



Beautiful Skin. Beautifully Simple.



**Before & 1 month after 2<sup>nd</sup> treatment**  
Courtesy of S. Doherty, MD



**Before & after 2 treatments**  
Courtesy of Dr. Josef Khalil



Beautiful Skin. Beautifully Simple.

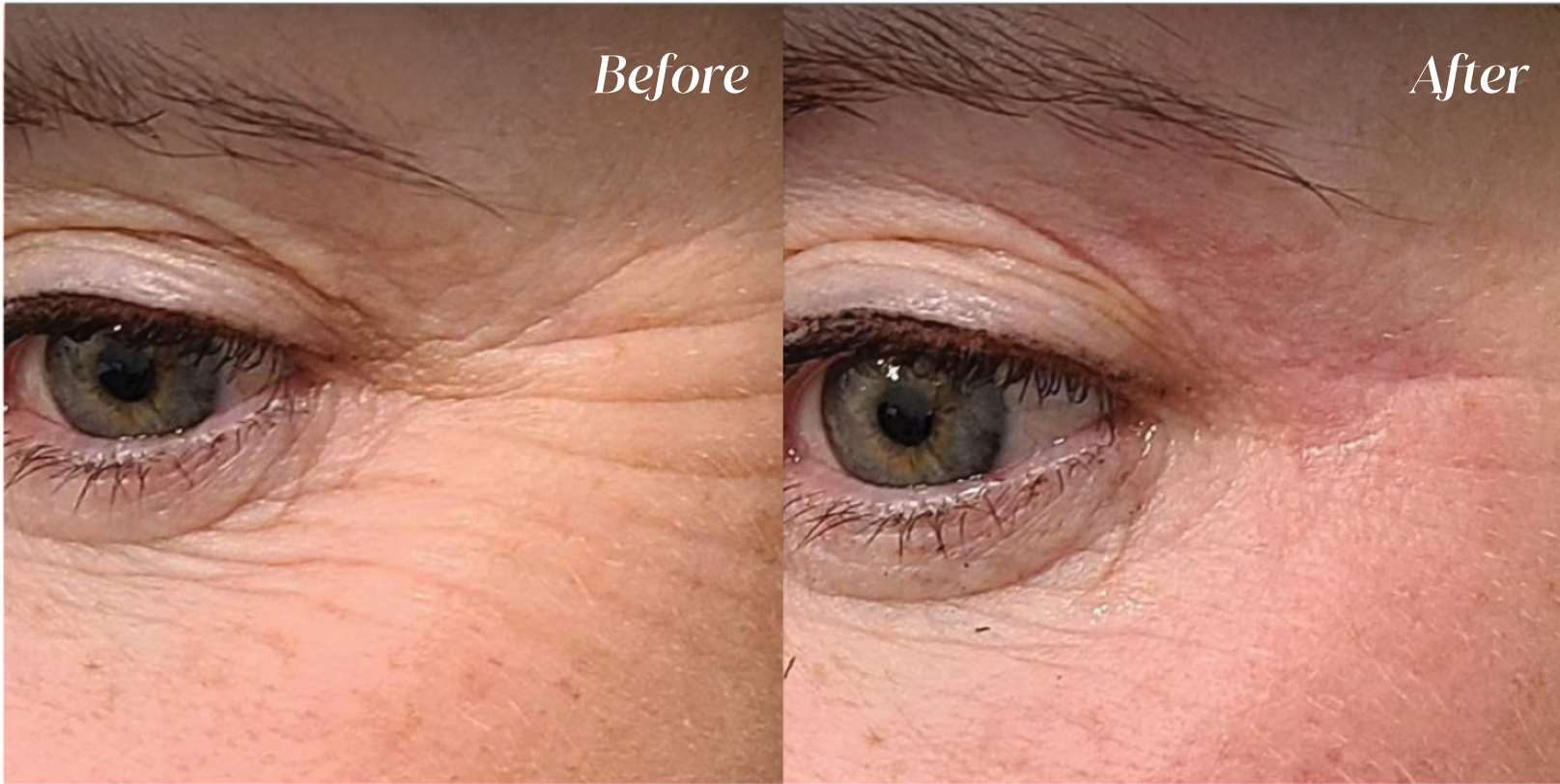

**Before & after 1 treatment**  
Courtesy of Dr. Nikki Umscheid, Optometrist



**Before & after 3 treatments**  
Courtesy of Dr. Josef Khalil



Beautiful Skin. Beautifully Simple.

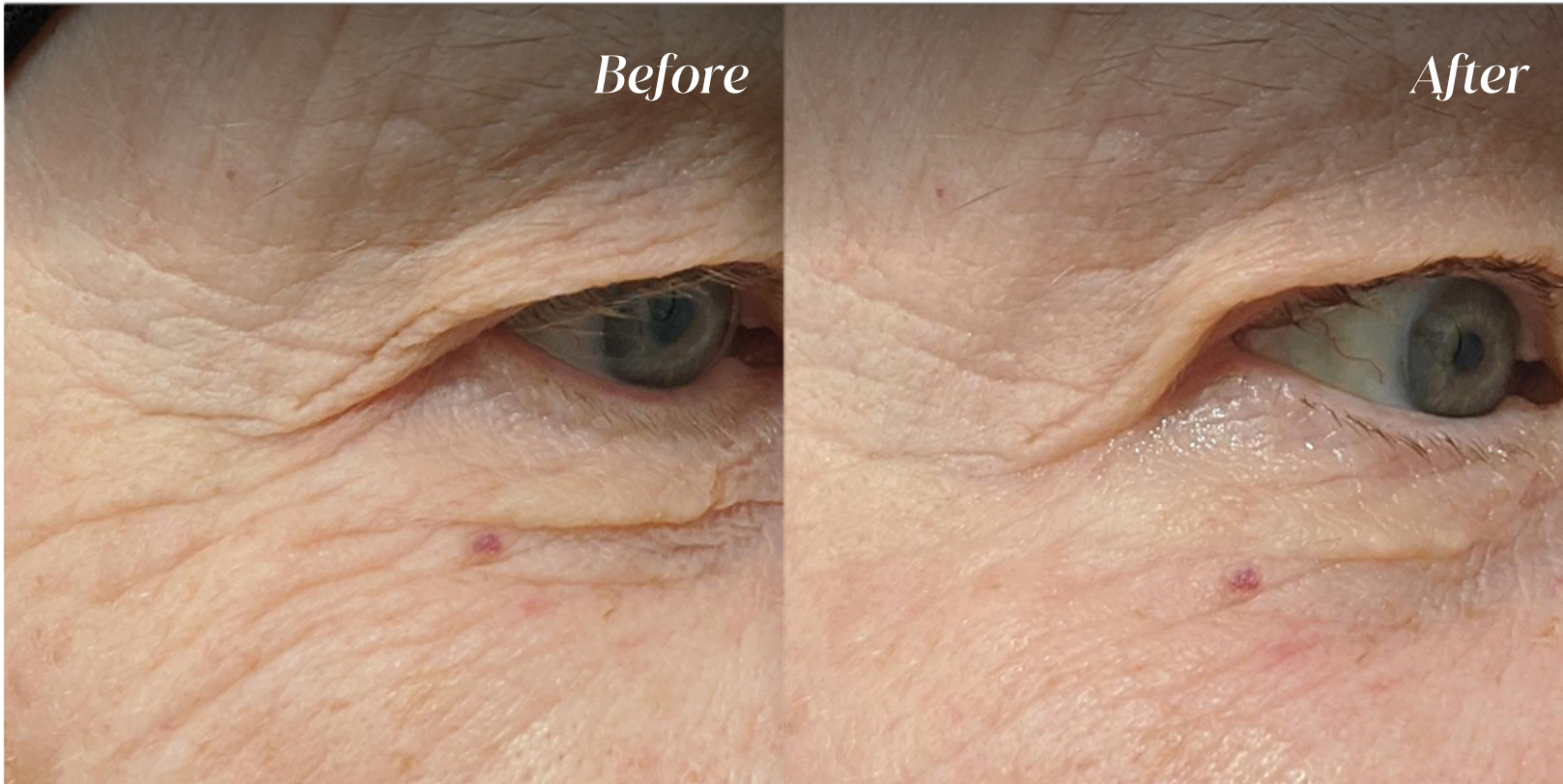

**Before & after 2 treatments**  
Courtesy of Dr. Nikki Umscheid, Optometrist

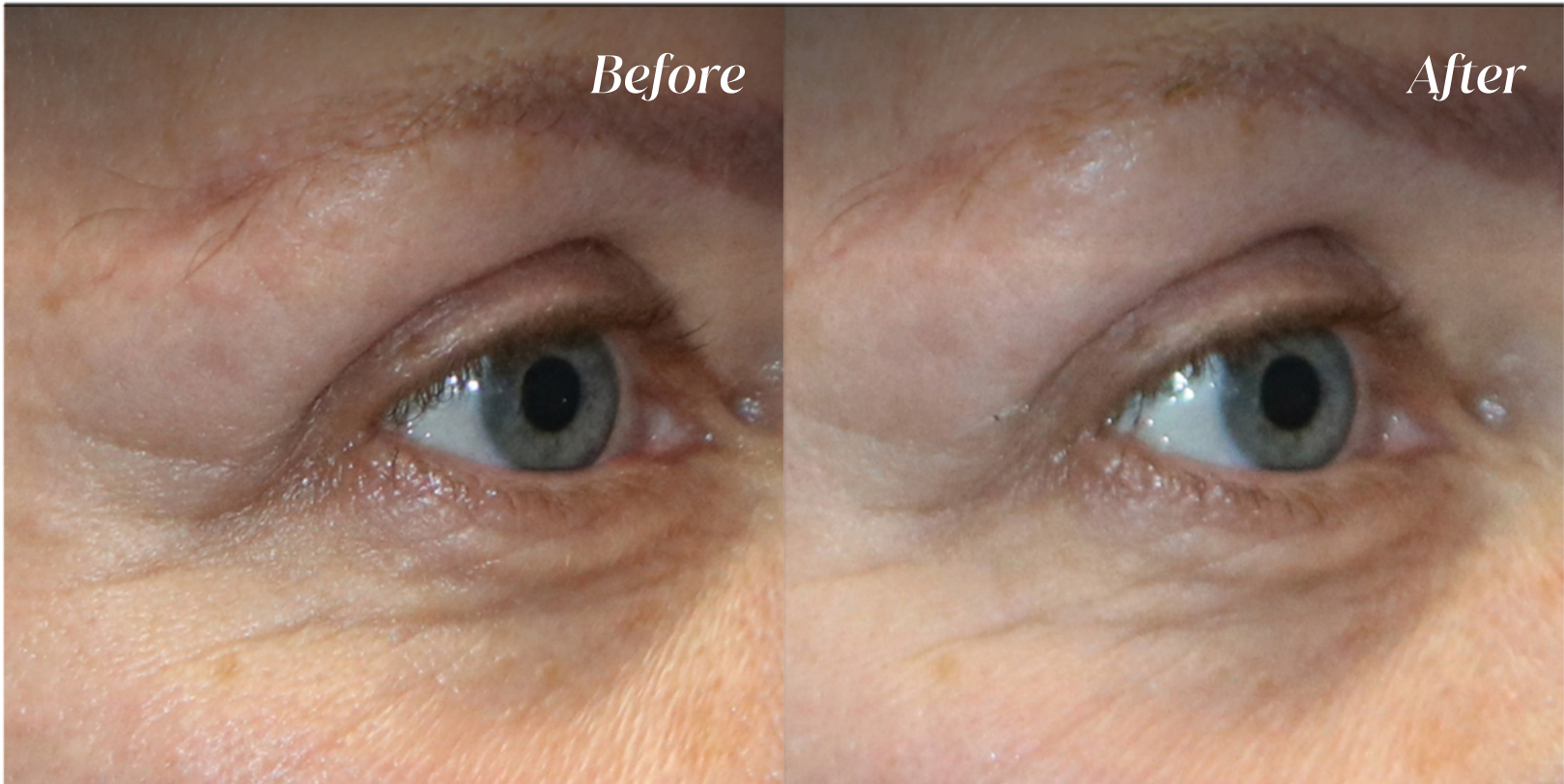

**Before & after 3<sup>rd</sup> treatment**  
Courtesy of R. Saluja, MD



Beautiful Skin. Beautifully Simple.

## *Is TempSure Envi* RIGHT FOR ME?

TempSure Envi treatments are extremely safe and can be performed on all skin types. Unlike other technologies, treatments can be performed all year round.

TEMPSURE<sup>®</sup> *envi*  
by CYNOSURE<sup>®</sup>



Beautiful Skin. Beautifully Simple.

## WHEN/ *will I see results?*

You will leave with a natural glow and what patients describe as a “tighter” feeling<sup>1</sup>.  
The best part is collagen will continue to rebuild, enhancing your skin’s appearance over time!

<sup>1</sup> In-house Study

**TEMPSURE<sup>®</sup> envi**  
by CYNOSURE<sup>®</sup>



Beautiful Skin. Beautifully Simple.

# DOES IT/ *Hurt?*

The TempSure Envi treatment has been carefully designed with comfort in mind to provide you with a comfortable and effective treatment every time! 99% of patients described the treatment as comfortable<sup>1</sup>.



<sup>1</sup> In-house Study.

\*Through soft tissue coagulation.

© 2021 Cynosure, LLC. All rights reserved. Cynosure, LLC owns exclusive rights to photography.

Use of photography without written permission of Cynosure is prohibited. TempSure Envi is a trademark of Cynosure, LLC. Model for illustrative purposes only and not an actual consumer of the product.

The TempSure Envi treatment is for the non-ablative treatment of mild to moderate facial wrinkles and rhytids.

Like all medical procedures, not all patients are suitable for the treatment. Talk to your medical provider about the risks and benefits of this procedure. A qualified practitioner is solely responsible for evaluating each subject's suitability to undergo treatment and for informing those being treated about any risks associated with the treatment, pre- and postoperative care, and any other relevant information. Individual results may vary and are not guaranteed.

**TEMPSURE<sup>®</sup> envi**  
by CYNOSURE<sup>®</sup>